

Survey Plat

Located in the NE $\frac{1}{4}$ of Section 34
T7N, R1E, Florence Township,
Williams County, Ohio

December 6, 1986

Seller: Dick Forbings

- ⊗ Fd. PK Over Stone & 3' Offsets
- Fd. R.R. Spike
- Placed Pins

1" = 50'

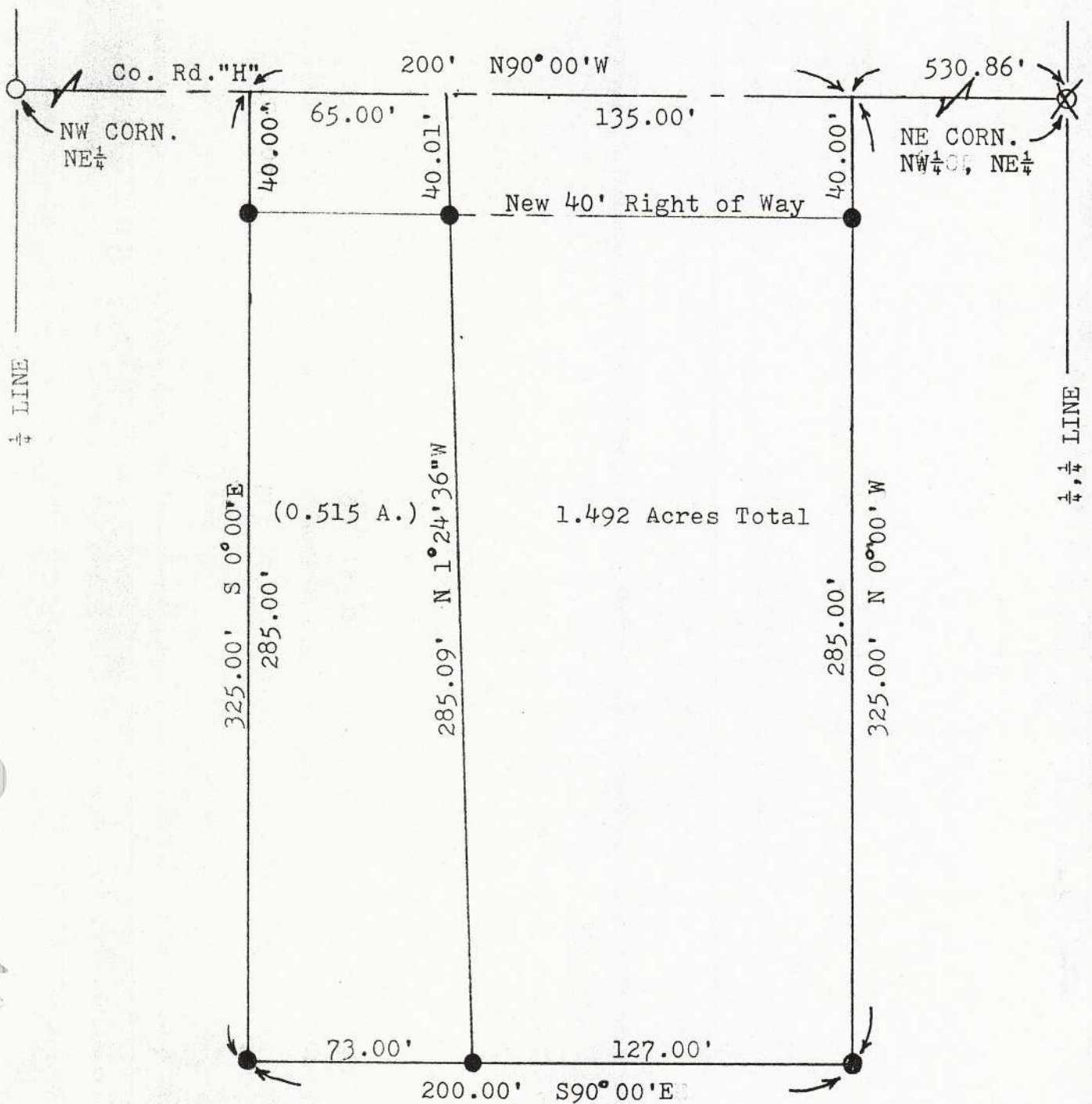

I hereby certify that this plat represents a survey made by me and that it is correct to the best of my knowledge and belief. All dimensions are shown in feet and decimal parts thereof. This has been recorded in Vol. 10R, Page 302 of the Williams County Record of Surveys.

Walter Schelling
Walter Schelling
Registered Surveyor #55